

**NOTES**  
 These drawings have been produced with reference to the CDM Regulations 2015. Please note that these are pre-construction phase drawings and should be subject to further design risk management as required in accordance with Regulation 9

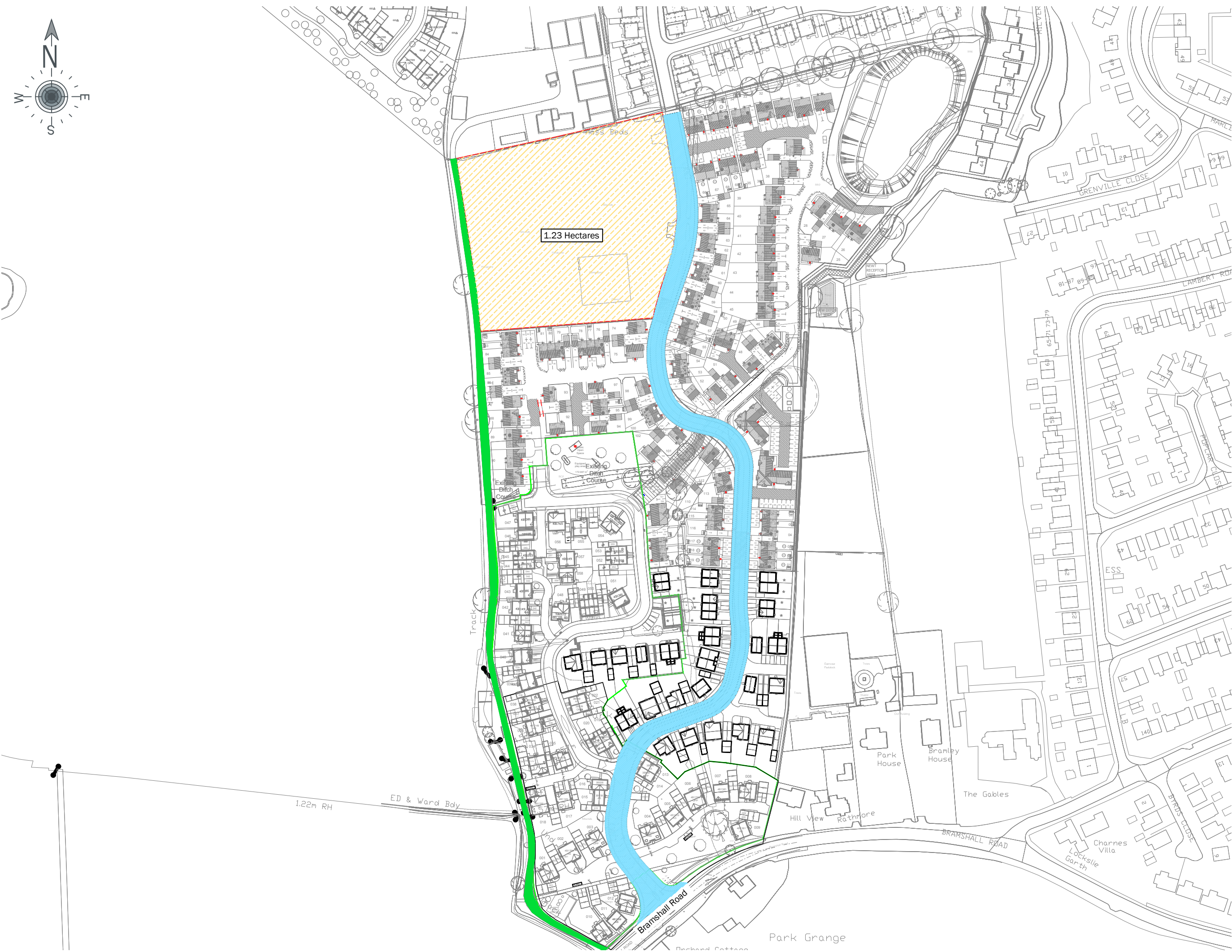

REV	DATE	REVISION NOTE	BY
A2	19.08.19	New layout inserted	MDP
A1	19.08.19	Amended to show road and path hatch	MDP

**PJA** Seven House - High Street  
 Longbridge - Birmingham  
 B31 2UQ - Tel: 0121 475 0234  
 Birmingham - Bristol  
 Exeter - London - Reading  
 pja.co.uk

CLIENT  
**St Modwen**

PROJECT  
**Uttoxeter**

DRAWING TITLE  
**School Site Transfer Plan**

DRAWING ISSUE STATUS  
**INFORMATION**  
 PJA JOB No. SUB-CODE DRAWING NO. REVISION  
**02558- - SK240 A2**  
 Revision Letter: P - Prelim / A - Approval / T - Tender / C - Construction  
 BIM DRAWING REFERENCE

SCALE	DRAWN	REVIEWED	DATE
A3@1:2000	MDP	DMcC	30.07.19